

Patient report

Bio-Rad DATE: 12/28/2019
D-10 TIME: 04:58 PM
S/N: #DC2K755917 Software version: 4.30-2
Sample ID: 10530543
Injection date 12/28/2019 04:23 PM
Injection #: 20 Method: HbA1c
Rack #: --- Rack position: 2

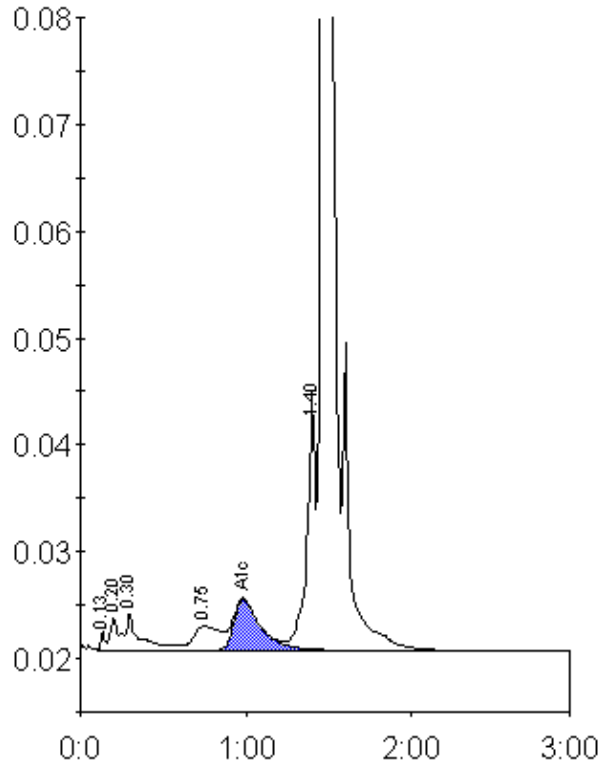

Peak table - ID: 10530543

Peak	R.time	Height	Area	Area %
Unknown	0.13	1711	2842	0.2
A1a	0.20	3051	11580	0.8
A1b	0.30	3390	17025	1.1
LA1c/CHb-1	0.75	2274	24971	1.6
A1c	0.98	4712	53457	5.2
P3	1.40	23416	86190	5.7
A0	1.47	427426	1317579	87.0
Total Area:		1513644		

Concentration:	%
A1c	5.2